# Descendant Chart for John Lambourne

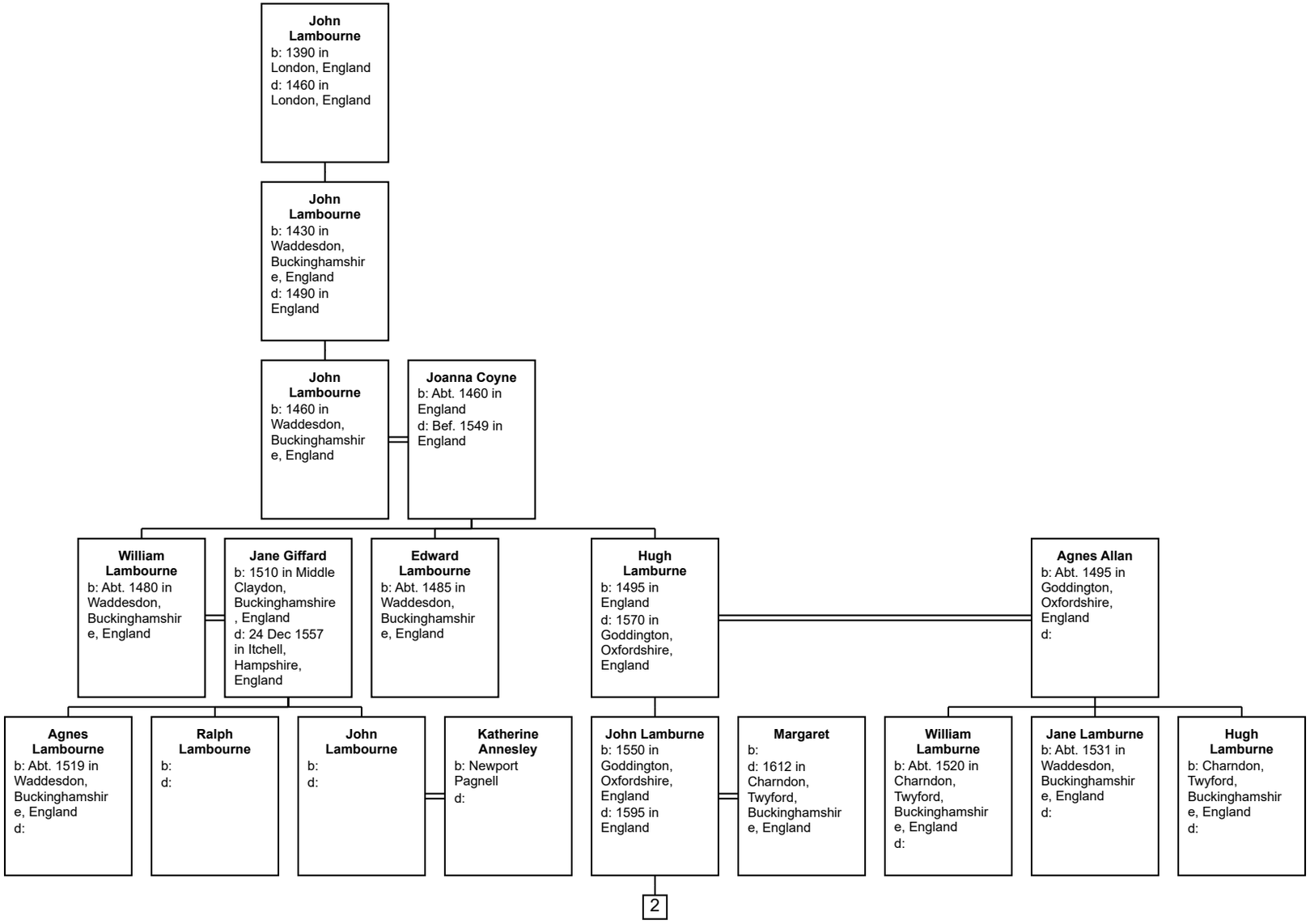

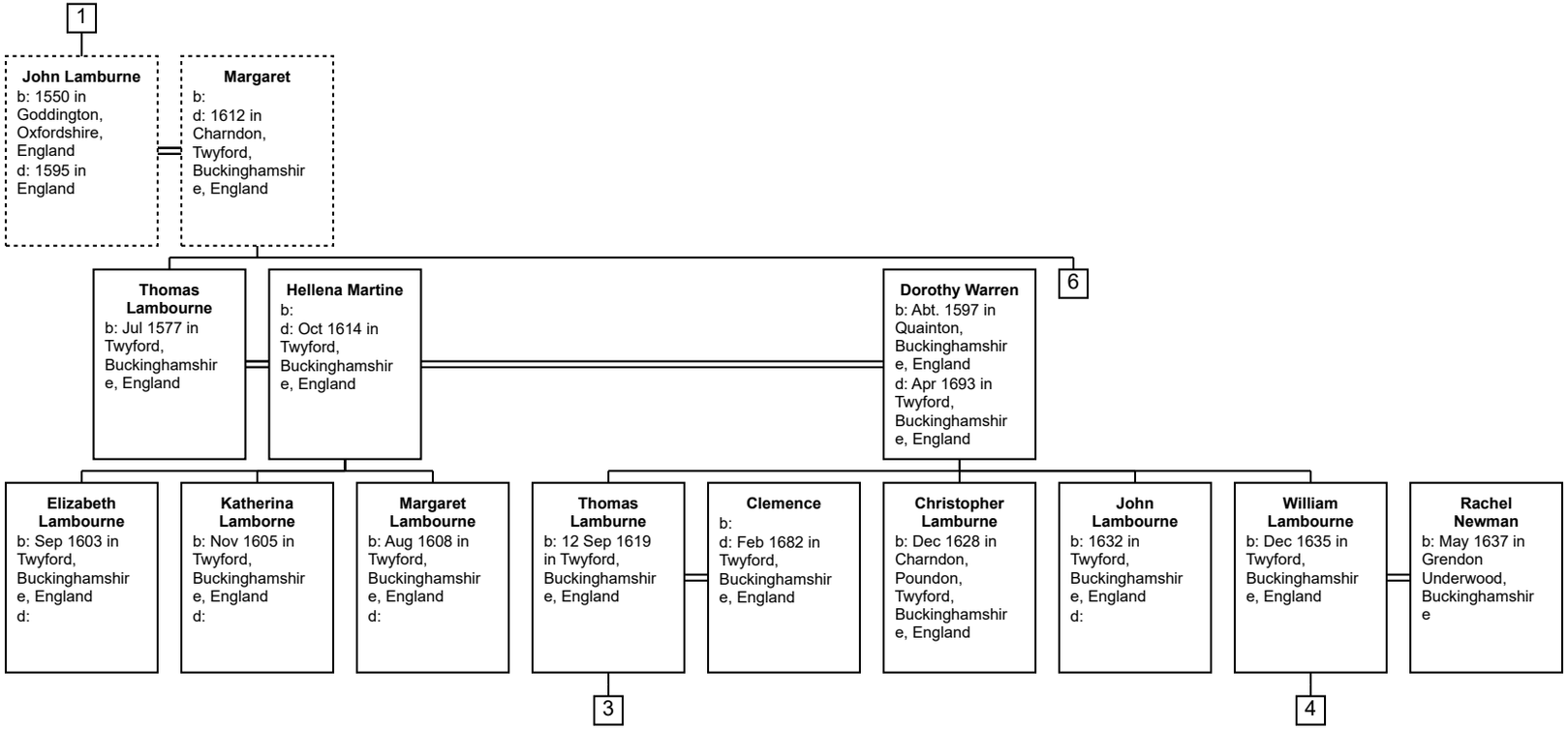
1
John Lamburne
b: 1550 in Goddington, Oxfordshire, England
d: 1595 in England
Margaret
b:
d: 1612 in Charndon, Twyford, Buckinghamshire, England
Thomas Lambourne
b: Jul 1577 in Twyford, Buckinghamshire, England
Hellena Martine
b:
d: Oct 1614 in Twyford, Buckinghamshire, England
Dorothy Warren
b: Abt. 1597 in Quainton, Buckinghamshire, England
d: Apr 1693 in Twyford, Buckinghamshire, England
6
Elizabeth Lambourne
b: Sep 1603 in Twyford, Buckinghamshire, England
d:
Katherina Lamborne
b: Nov 1605 in Twyford, Buckinghamshire, England
d:
Margaret Lambourne
b: Aug 1608 in Twyford, Buckinghamshire, England
d:
Thomas Lamburne
b: 12 Sep 1619 in Twyford, Buckinghamshire, England
Clemence
b:
d: Feb 1682 in Twyford, Buckinghamshire, England
Christopher Lamburne
b: Dec 1628 in Charndon, Poundon, Twyford, Buckinghamshire, England
John Lambourne
b: 1632 in Twyford, Buckinghamshire, England
d:
William Lambourne
b: Dec 1635 in Twyford, Buckinghamshire, England
Rachel Newman
b: May 1637 in Grendon Underwood, Buckinghamshire
3
4

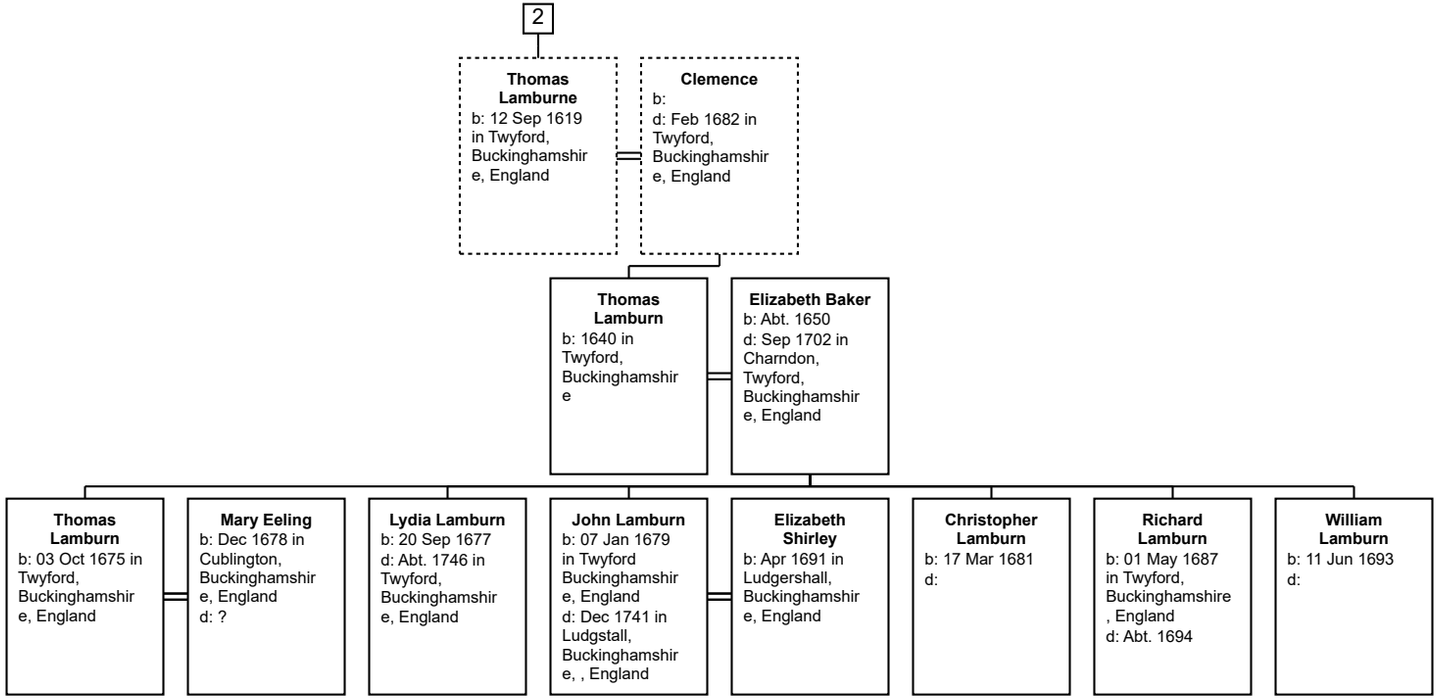
2
Thomas Lamburne
b: 12 Sep 1619 in Twyford, Buckinghamshire, England
Clemence
b:
d: Feb 1682 in Twyford, Buckinghamshire, England
Thomas Lamburn
b: 1640 in Twyford, Buckinghamshire
Elizabeth Baker
b: Abt. 1650
d: Sep 1702 in Charndon, Twyford, Buckinghamshire, England
Thomas Lamburn
b: 03 Oct 1675 in Twyford, Buckinghamshire, England
Mary Eeling
b: Dec 1678 in Cublington, Buckinghamshire, England
d: ?
Lydia Lamburn
b: 20 Sep 1677
d: Abt. 1746 in Twyford, Buckinghamshire, England
John Lamburn
b: 07 Jan 1679 in Twyford Buckinghamshire, England
d: Dec 1741 in Ludgstall, Buckinghamshire, , England
Elizabeth Shirley
b: Apr 1691 in Ludgershall, Buckinghamshire, England
Christopher Lamburn
b: 17 Mar 1681
d:
Richard Lamburn
b: 01 May 1687 in Twyford, Buckinghamshire, England
d: Abt. 1694
William Lamburn
b: 11 Jun 1693
d:

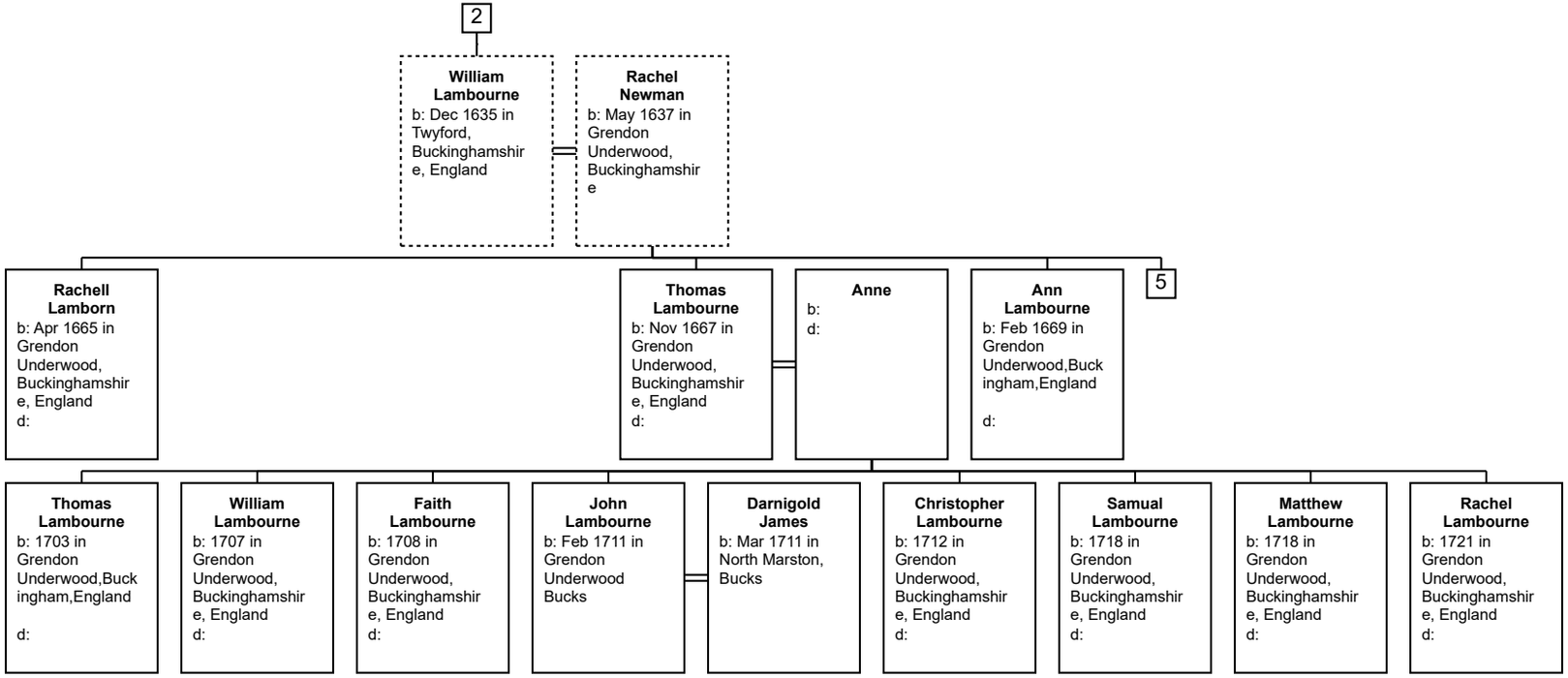
2
William Lambourne
b: Dec 1635 in Twyford, Buckinghamshire, England
Rachel Newman
b: May 1637 in Grendon Underwood, Buckinghamshire
Rachell Lamborn
b: Apr 1665 in Grendon Underwood, Buckinghamshire, England
d:
Thomas Lambourne
b: Nov 1667 in Grendon Underwood, Buckinghamshire, England
d:
Anne
b:
d:
Ann Lambourne
b: Feb 1669 in Grendon Underwood,Buckingham,England
d:
5
Thomas Lambourne
b: 1703 in Grendon Underwood,Buckingham,England
d:
William Lambourne
b: 1707 in Grendon Underwood, Buckinghamshire, England
d:
Faith Lambourne
b: 1708 in Grendon Underwood, Buckinghamshire, England
d:
John Lambourne
b: Feb 1711 in Grendon Underwood Bucks
Darnigold James
b: Mar 1711 in North Marston, Bucks
Christopher Lambourne
b: 1712 in Grendon Underwood, Buckinghamshire, England
d:
Samual Lambourne
b: 1718 in Grendon Underwood, Buckinghamshire, England
d:
Matthew Lambourne
b: 1718 in Grendon Underwood, Buckinghamshire, England
d:
Rachel Lambourne
b: 1721 in Grendon Underwood, Buckinghamshire, England
d:

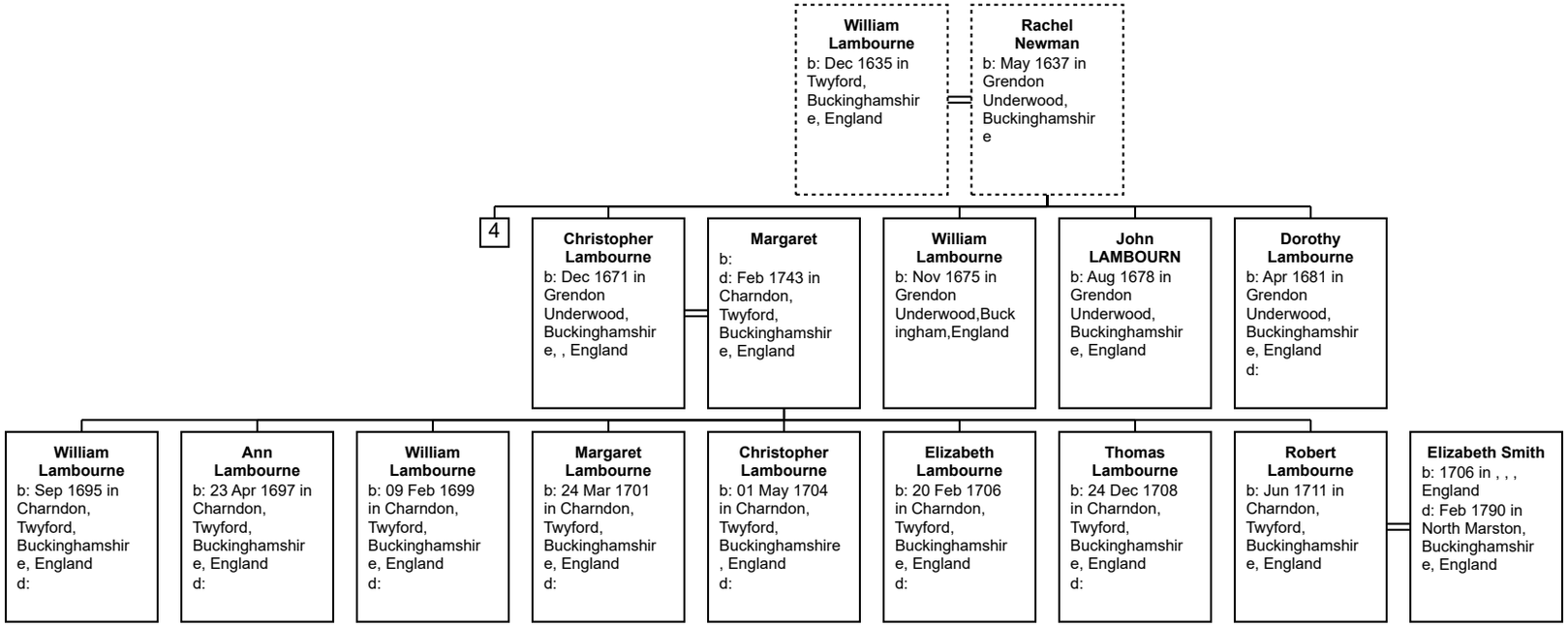
William Lambourne
b: Dec 1635 in Twyford, Buckinghamshire, England
Rachel Newman
b: May 1637 in Grendon Underwood, Buckinghamshire
4
Christopher Lambourne
b: Dec 1671 in Grendon Underwood, Buckinghamshire, , England
Margaret
b:
d: Feb 1743 in Charndon, Twyford, Buckinghamshire, England
William Lambourne
b: Nov 1675 in Grendon Underwood,Buckingham,England
John LAMBOURN
b: Aug 1678 in Grendon Underwood, Buckinghamshire, England
Dorothy Lambourne
b: Apr 1681 in Grendon Underwood, Buckinghamshire, England
d:
William Lambourne
b: Sep 1695 in Charndon, Twyford, Buckinghamshire, England
d:
Ann Lambourne
b: 23 Apr 1697 in Charndon, Twyford, Buckinghamshire, England
d:
William Lambourne
b: 09 Feb 1699 in Charndon, Twyford, Buckinghamshire, England
d:
Margaret Lambourne
b: 24 Mar 1701 in Charndon, Twyford, Buckinghamshire, England
d:
Christopher Lambourne
b: 01 May 1704 in Charndon, Twyford, Buckinghamshire, England
d:
Elizabeth Lambourne
b: 20 Feb 1706 in Charndon, Twyford, Buckinghamshire, England
d:
Thomas Lambourne
b: 24 Dec 1708 in Charndon, Twyford, Buckinghamshire, England
d:
Robert Lambourne
b: Jun 1711 in Charndon, Twyford, Buckinghamshire, England
Elizabeth Smith
b: 1706 in , , , England
d: Feb 1790 in North Marston, Buckinghamshire, England

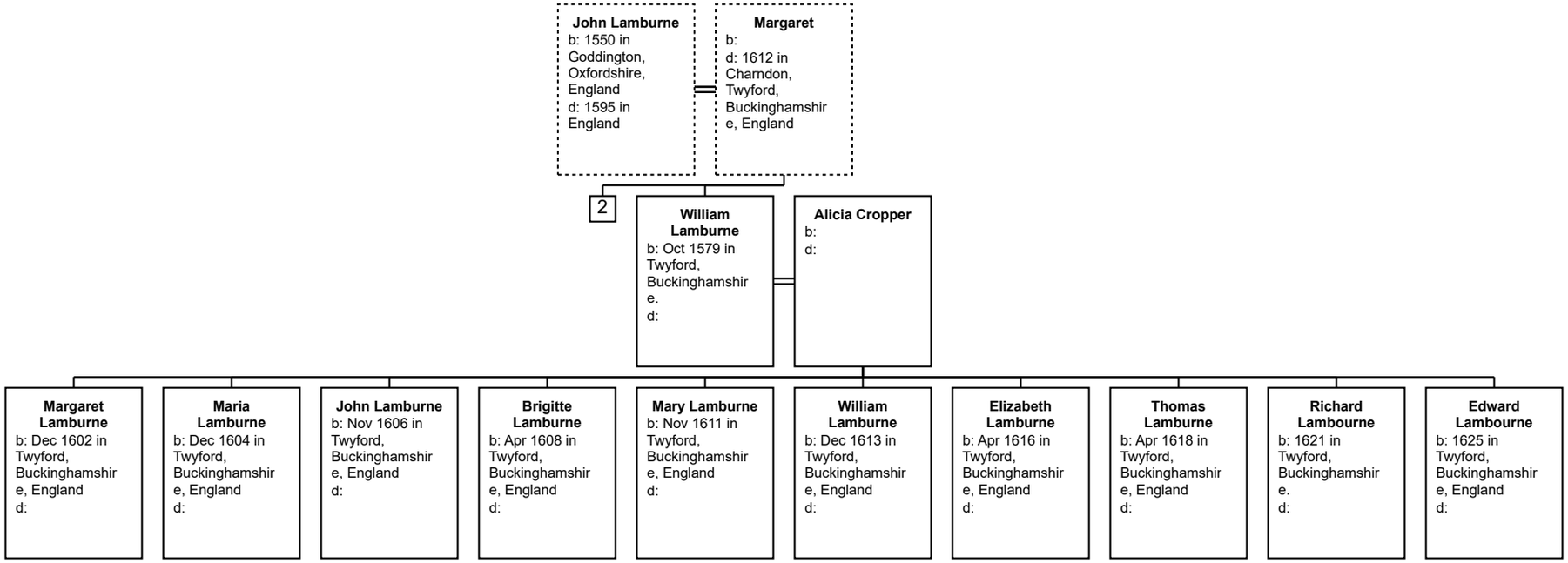
John Lamburne
b: 1550 in Goddington, Oxfordshire, England
d: 1595 in England
Margaret
b:
d: 1612 in Charndon, Twyford, Buckinghamshire, England
2
William Lamburne
b: Oct 1579 in Twyford, Buckinghamshire.
d:
Alicia Cropper
b:
d:
Margaret Lamburne
b: Dec 1602 in Twyford, Buckinghamshire, England
d:
Maria Lamburne
b: Dec 1604 in Twyford, Buckinghamshire, England
d:
John Lamburne
b: Nov 1606 in Twyford, Buckinghamshire, England
d:
Brigitte Lamburne
b: Apr 1608 in Twyford, Buckinghamshire, England
d:
Mary Lamburne
b: Nov 1611 in Twyford, Buckinghamshire, England
d:
William Lamburne
b: Dec 1613 in Twyford, Buckinghamshire, England
d:
Elizabeth Lamburne
b: Apr 1616 in Twyford, Buckinghamshire, England
d:
Thomas Lamburne
b: Apr 1618 in Twyford, Buckinghamshire, England
d:
Richard Lambourne
b: 1621 in Twyford, Buckinghamshire.
d:
Edward Lambourne
b: 1625 in Twyford, Buckinghamshire, England
d: